

P2
Tg15x500x650
sc.1:10

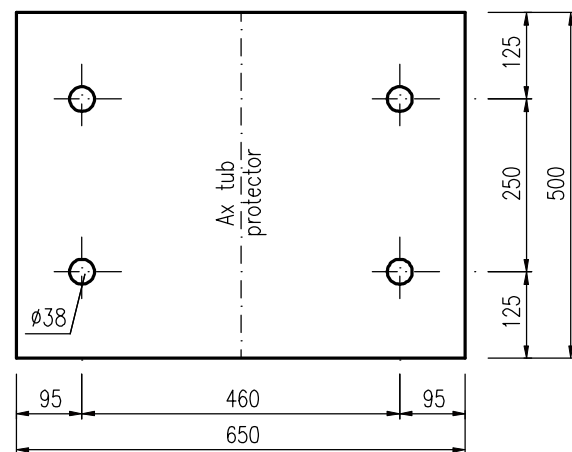

P13
Tg15x500x650
sc.1:10

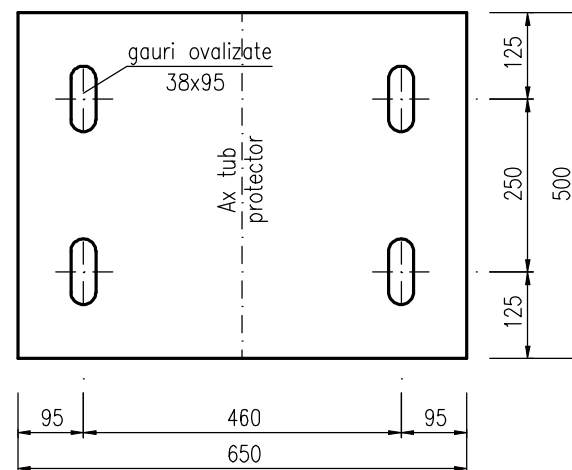

P3
5x550x700
sc.1:10

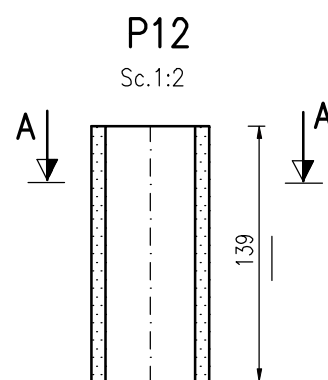
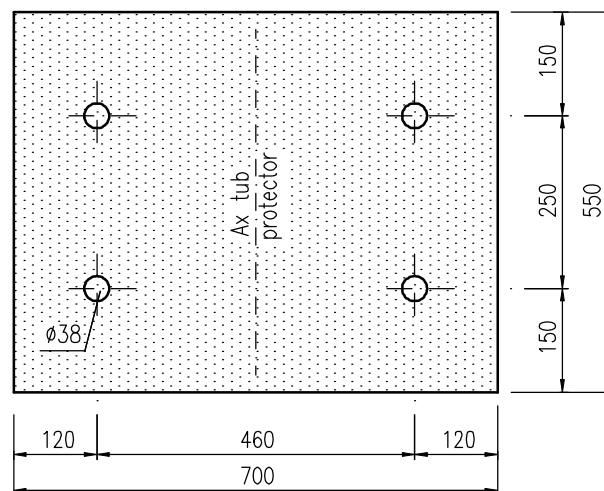

SECT.A-A

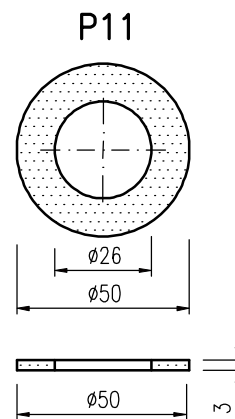
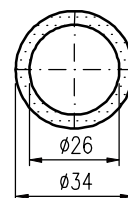

DETALIUL A

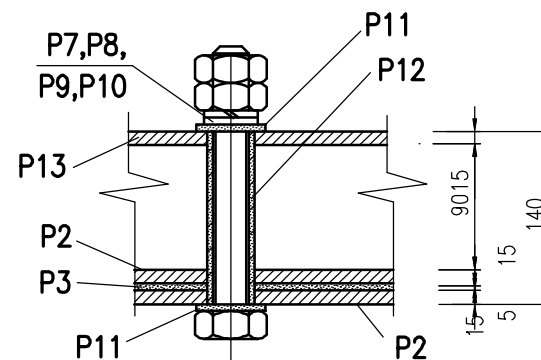

NOTA

•Planuri de referinta:TC-0406

ing. Beinat L.		ing. Tanasescu T.		ing. Tanasescu T.		ing. Raducu R.				
PROIECTAT			VERIFICAT		APROBAT		SEF PROIECT			
0	02.2012	EMIS PENTRU APROBARE								
REV		DATA		DESCRIEREA REVIZIEI						
FORMAT A3			DATA PRIMEI EDITII		02.2012		SCARA 1:10		FISIER TC040500	
CLIENT:				PROIECTANT		PETROSTAR S.A.				
S.C. CONPET S.A. PLOIESTI						CALEA BUCURESTI NR.: 37 PLOIESTI, 100680 ROMANIA COD UNIC: 1360296				
PROIECT NR. 160/3408 ET.1 PT+CS+DE										
INLOCUIRE CONDUCTA TITEI F1 Ø10 3/4" BARBATESTI-PLOIESTI IN ZONA GALCESTI										
PE O LUNGIME DE 1.1Km SI IN ZONA BUDELE PE O LUNGIME DE 1.4Km PRECUM SI PUNEREA										
IN SIGURANTA A CONDUCTELOR DE TITEI SI ETAN IN ZONA BUDELE PE O LUNGIME DE CCA. 0.15Km										
APARAT DE REAZEM MOBIL -Ø406mm										
PIESE										
DESEN NR. TC-0405					FILA 1 DIN 1		REVIZIA 0			

Termen de pastrare: Permanent/I.19.b